

Patient report

Bio-Rad DATE: 02/01/2020
D-10 TIME: 11:18 AM
S/N: #DJ4I016123 Software version: 4.30-2
Sample ID: 10526423
Injection date 02/01/2020 11:12 AM
Injection #: 25 Method: HbA1c
Rack #: --- Rack position: 5

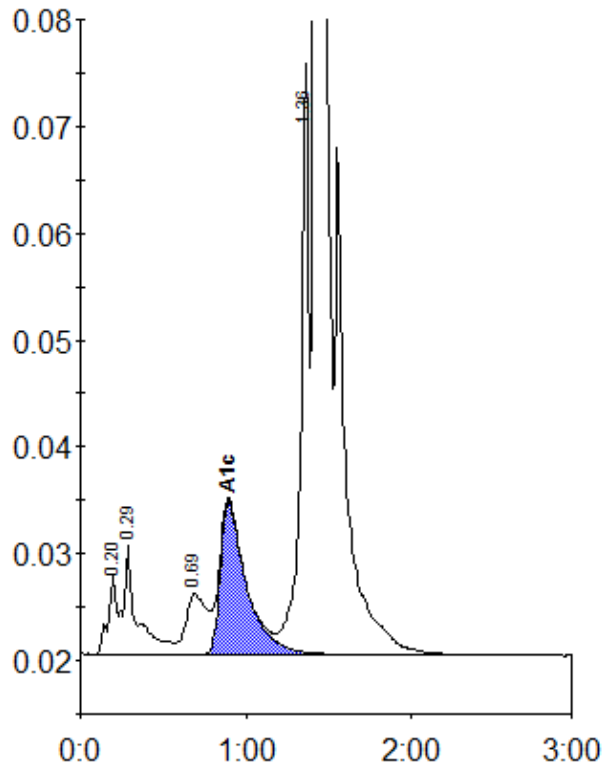

Peak table - ID: 10526423

Peak	R.time	Height	Area	Area %
A1a	0.20	7534	25760	0.8
A1b	0.29	10331	59233	1.8
LA1c/CHb-1	0.69	5647	50117	1.6
A1c	0.90	14329	157042	6.9
P3	1.36	55330	184649	5.8
A0	1.42	923639	2730684	85.1
Total Area:		3207485		

Concentration:	%
A1c	6.9